Song of Praise

LED BY THE SPIRIT

KINGSFOLD

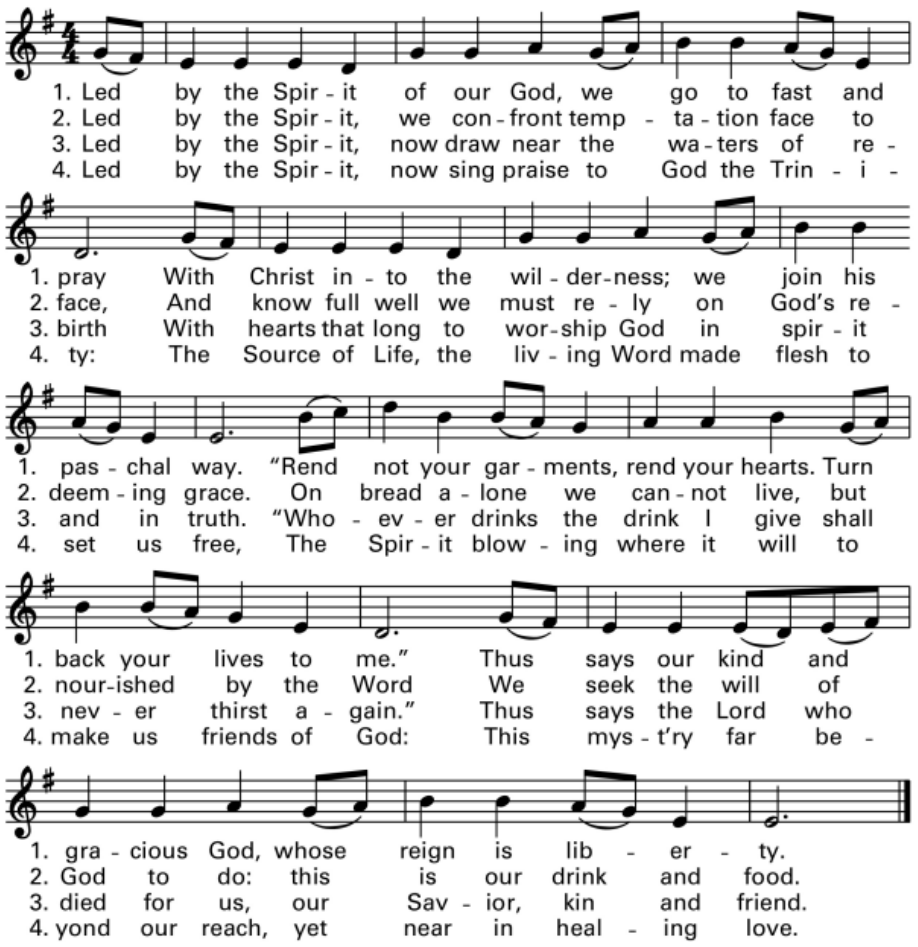

Text: CMD; based on Joel 2:12–13; Matthew 4:1–4; Mark 1:12–15; John 4:5–42; Bob Hurd, © 1996, Bob Hurd. Published by OCP. All rights reserved. Music: trad. English Melody; English Country Songs, 1893; adapt. by Ralph Vaughan Williams, 1872–1958.

Third Sunday of Lent **March 7, 2021**

10 am - 1st Scrutiny

Gathering

GATHER US IN MERCY, LORD

Gabe Huck

Traditional chant
Adapt. and arr.: Tony Alonso

1. Gathering Song

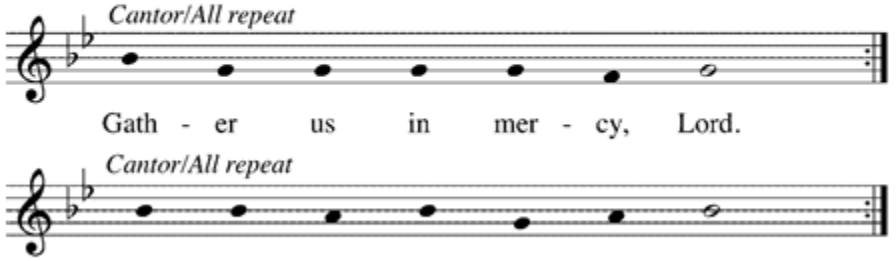

Copyright © 2005 by GIA Publications, Inc. • All Rights Reserved

Responsorial Psalm

IF TODAY YOU HEAR HIS VOICE

Psalm 95

Jesse Manibusan

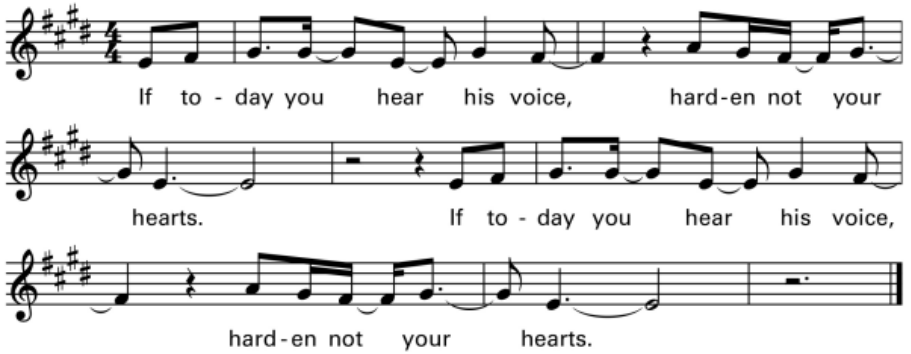

Text: Based on Psalm 95:1–2, 6–7, 8–9. Refrain text © 1969, 1981, 1997, ICEL. All rights reserved. Used with permission. Music and verses text © 2003, Jesse Manibusan. Published by OCP. All rights reserved.

Preparation

For the Sake of Christ

Ken Canedo

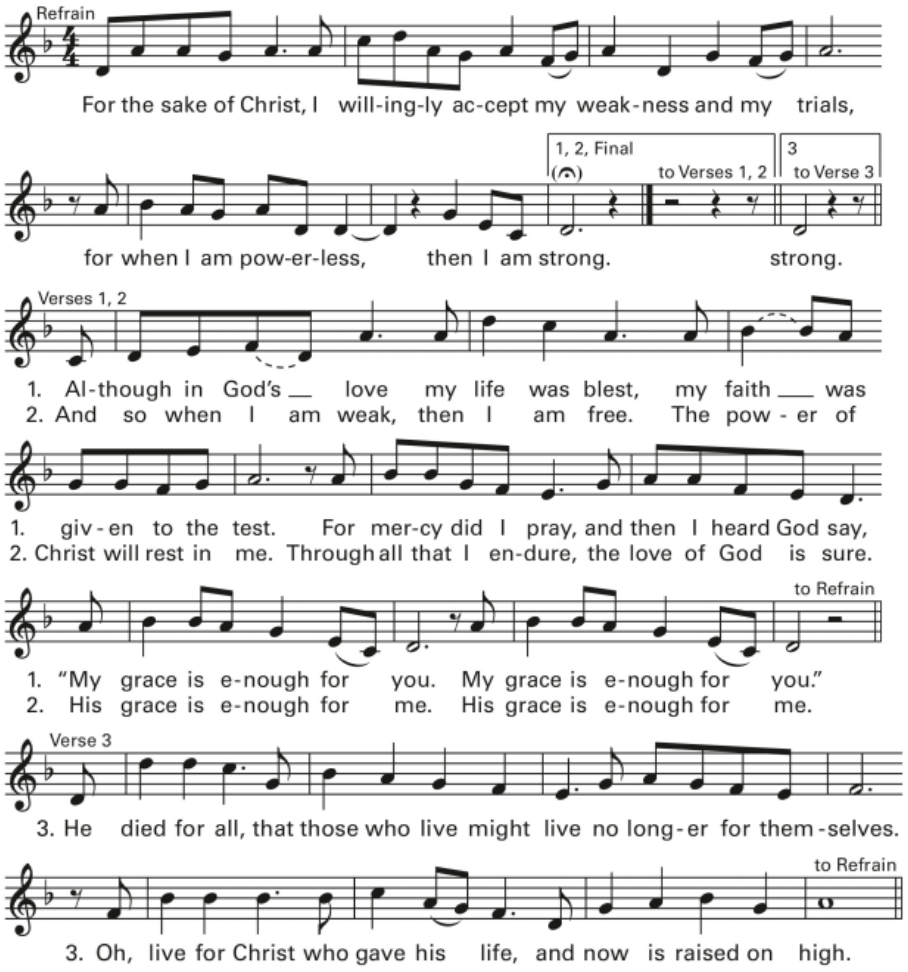

Text: Based on 2 Corinthians 5:15; 12:7–10. Text and music © 1995, 2005, Ken Canedo.
Published by OCP. All rights reserved.

Communion

The Jesus Song

Tom Booth

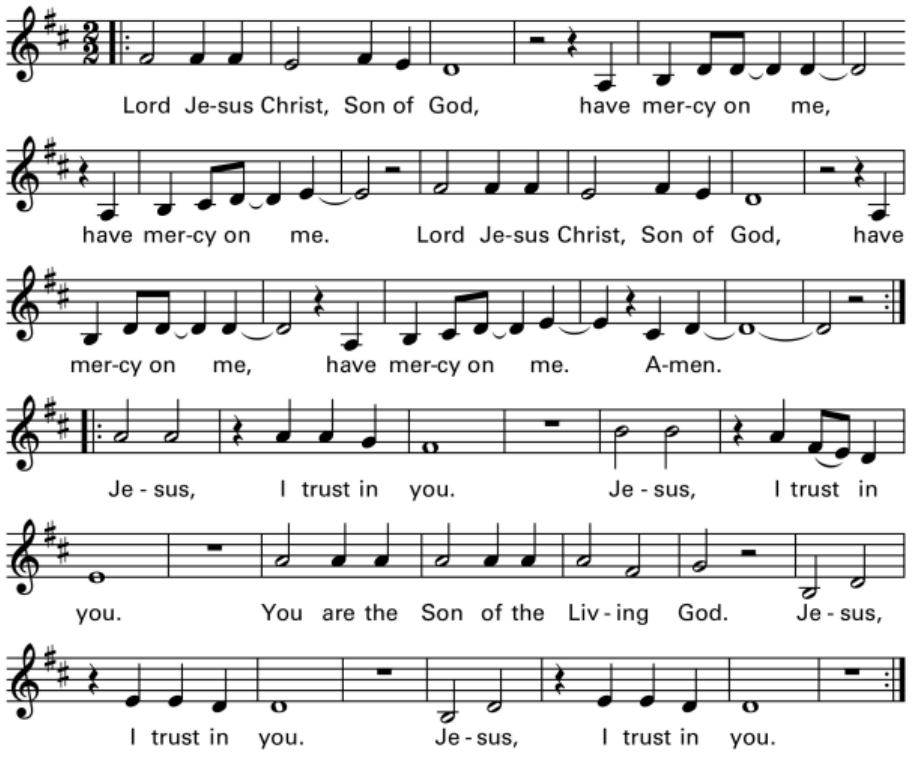

Text based on the *Jesus Prayer* and the *Chaplet of Divine Mercy*. Text and music © 2014, Tom Booth.
Published by Spirit & Song®, a division of OCP. All rights reserved.

Service Music: Mass of the Incarnate Word (Bob Hurd) 'Holy', 'Save Us Savior', 'Amen', 'Lamb of God'; Gospel Acclamation Mass of Glory (Hurd)
Permission to reprint the music for this service obtained from ONE LICENSE with license A-724236 and/or LicenSing Online with license 620361 and/or CCLI with license CSPL087637.
All rights reserved