Sending Forth

Go, Tell It on the Mountain

GO TELL IT

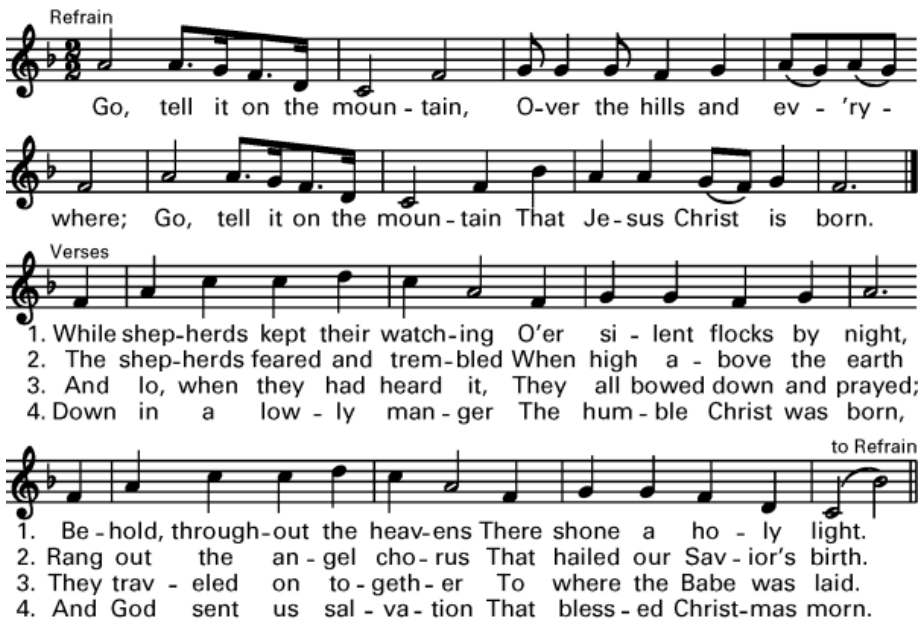

Text: 76 76 with refrain; John W. Work, Jr., 1872–1925, alt.;
from *American Negro Songs and Spirituals*, 1940, © Mrs. John W. Work III. Music: Spiritual.

Service Music: Celtic Alleluia (Christopher Walker) Mass of St Ann (Ed Bolduc) 'Glory to God', 'Holy', 'When We Eat This Bread", 'Amen', 'Lamb of God'

Permission to reprint the music for this service obtained from ONE LICENSE with license A-724236 and/or LicenSing Online with license 620361 and/or CCLI with license CSPL087637. All rights reserved

Epiphany of the Lord **January 3, 2021**

Gathering

We Three Kings

KINGS OF ORIENT

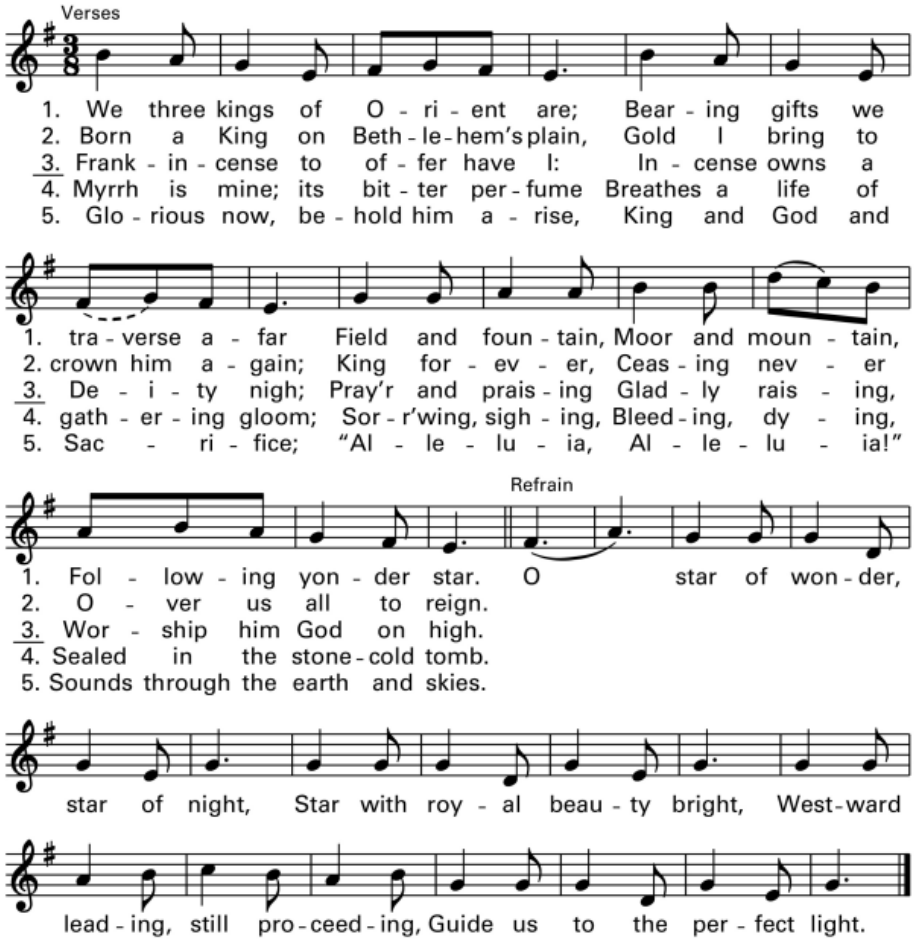

Text: 88 44 6 with refrain; based on Matthew 2:1–11.
Text and music: *Carols, Hymns and Songs*, 1863; John H. Hopkins Jr., 1820–1891, alt.

Responsorial Psalm

Lord, Every Nation

Psalm 72

Jesse Manibusan

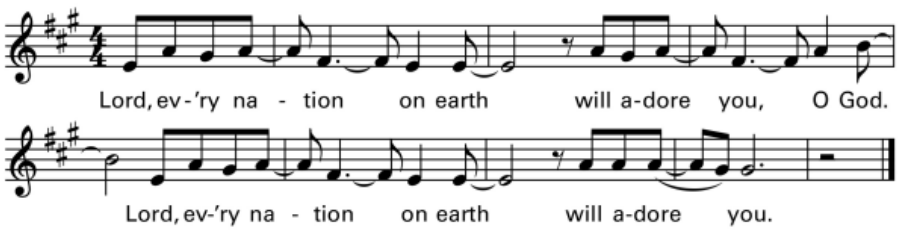

Text: Based on Psalm 72:1–2, 7–8, 10–13. Refrain text © 1969, 1981, 1997, ICEL. All rights reserved. Used with permission.
Music and verses text © 1998, 1999, Jesse Manibusan. Published by OCP. All rights reserved.

Preparation

Beyond the Moon and Stars

Dan Schutte

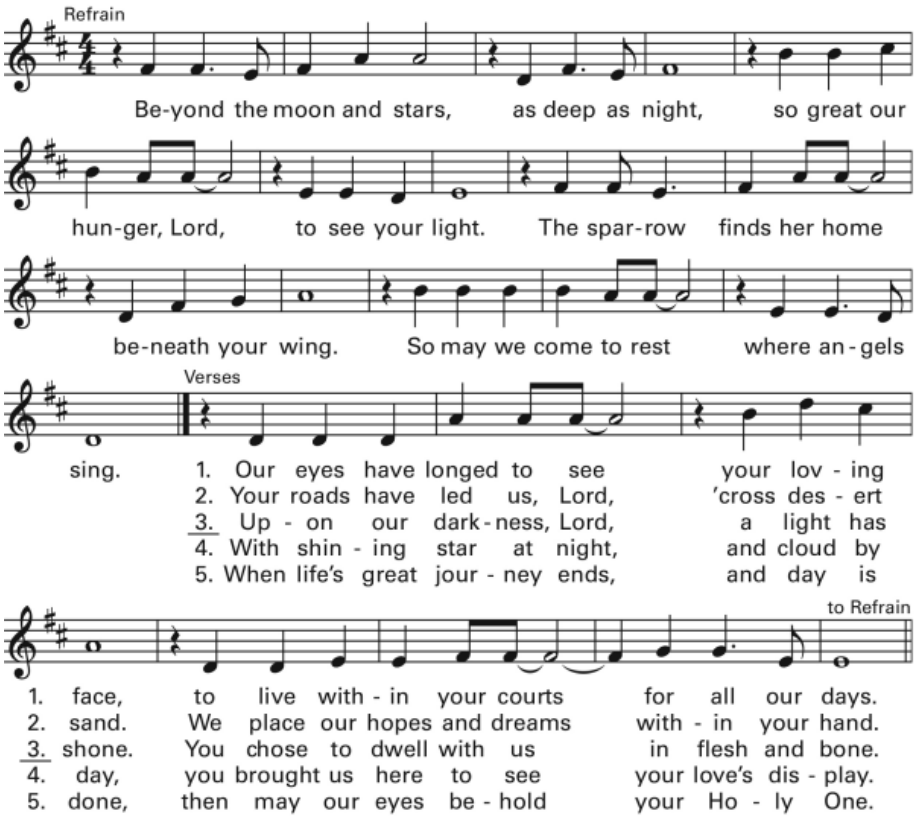

© 1970, 2004, Daniel L. Schutte. Published by OCP. All rights reserved.

New Memorial Acclamation:

When We Eat This Bread

Mass of Saint Ann
Ed Bolduc

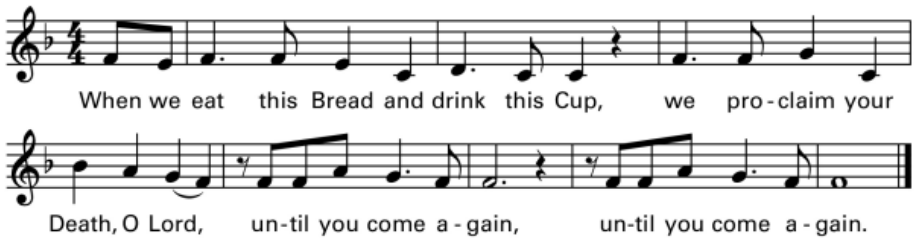

Text © 2010, ICEL. All rights reserved. Used with permission.
Music © 2011, World Library Publications, wlpmusic.com. All rights reserved. Used with permission.

Communion

What Child Is This

GREENSLEEVES

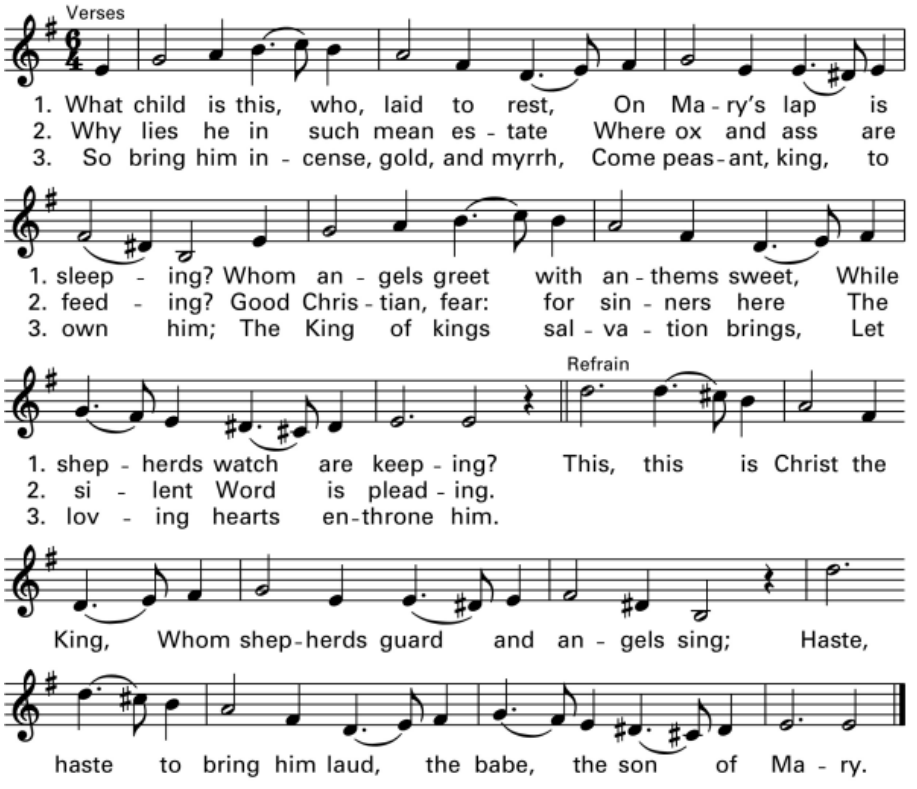

Text: 87 87 with refrain; William C. Dix, 1827-1898. Music: English melody, 16th cent.